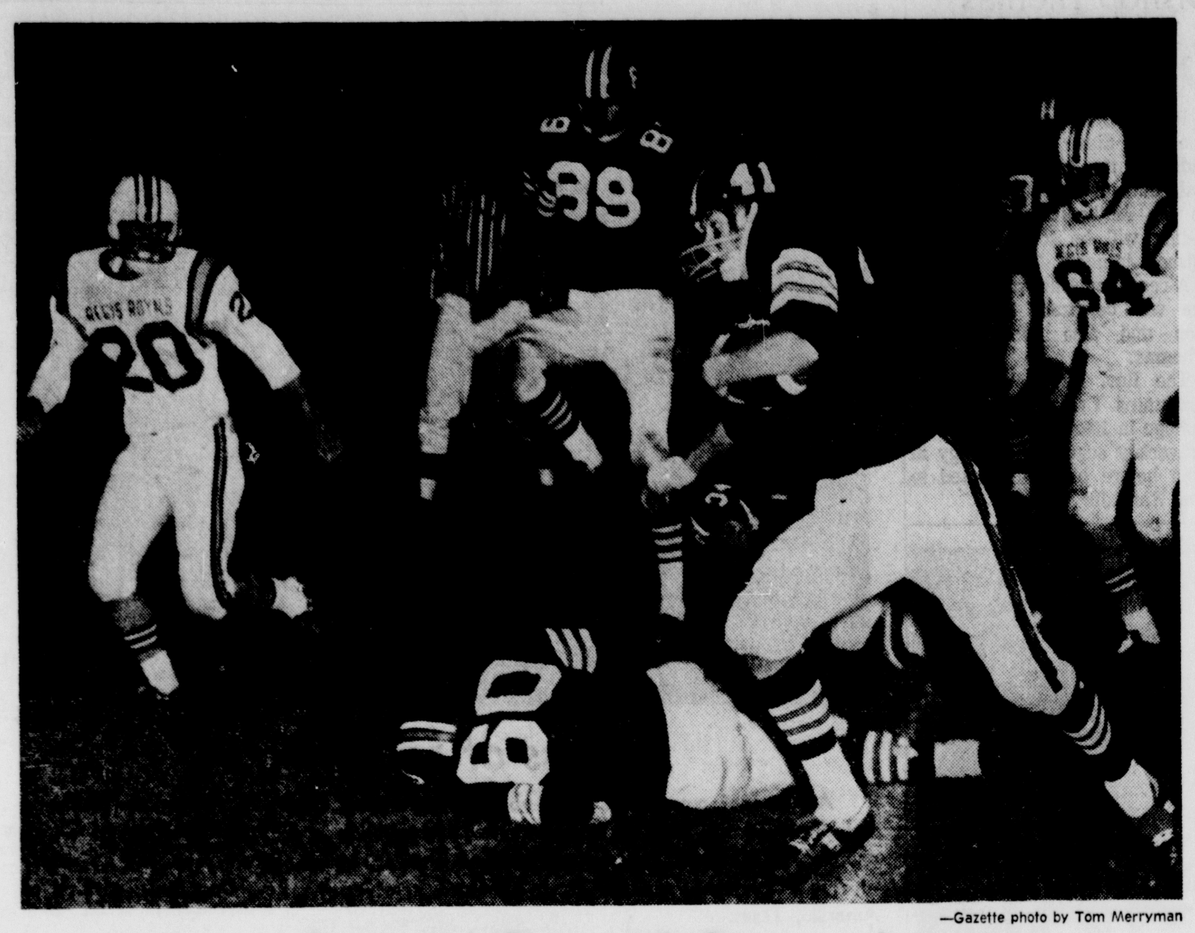

—Gazette photo by Tom Merryman

Steppin' Out with Stepanek

Prairie's Doug Stepanek skirted left end for 16 yards and a first down in the third period Friday night against Regis. Mike Jennings (20) of the Royals finally made the tackle. Prairie players are Tim Gregor (89) and Bill Hynek (60). No. 64 for Regis is Larry Borst.

Egger Sparks Regis, 40-20

By Al Miller
Gazette Sports Writer

Regis high knocked on the door of the Sturdy 24 Friday night and came away unscathed for the sixth time in as many games this year with a 40-20 triumph.

The Sturdy 24 is the name given to Prairie's depleted squad which fought gamely but couldn't match the over-all strength of Coach Tom Good's fifth-rated Royals.

Good was not particularly overjoyed by his club's performance and mused: "All we need is a lot of work on blocking and tackling and a few things like that.

"We need to keep improving each week. Red Leidigh (Prairie coach) did a fine job with his team. They've got real good speed in their backfield."

Leidigh confessed he felt "good" despite the loss.

"I'm proud of the way my kids hit," he said. "We were able to stop some of Regis' best plays . . . Yes, they're the best team we've played — and the best we expect to play."

* * *

Quarterback Steve Egger once again sparked the Regis victory with some fine aerial work. Egger hit six of 11 passes for 100 yards and three touchdowns.

Two of the scoring tosses went to end Tim Stephenson for 39 and five yards. The third was a six-yarder to halfback Ted Boudreau. Ted also tallied on a 10-yard run.

Greg Jacobs and Joe McCaddon got the other Royals' TDs. Ironically, it took McCaddon, a linebacker, two "tries" to score.

McCADDON

The junior 172-pounder intercepted a Prairie pass on the Hawks' first drive and raced in for an apparent 17-yard TD, but Regis was offside on the play.

However, the next time Prairie had the pigskin, McCaddon wasn't to be denied. He picked off another errant throw and romped 40 yards to paydirt for Regis' first six-pointer.

Prairie's three TDs came in spectacular fashion. After Regis made it 14-0, Doug Stepanek returned the ensuing kickoff 80 yards to the end zone.

Late in the first half halfback Jim Kurtz broke loose on a double reverse for a 13-yard tally. Halfback Al Morse capped the Hawks' scoring on a 54-yard screen pass from QB Curt Wiley.

Regis fullback Joe Matejka was the game's rushing leader with 110 yards in 23 carries. Close behind was Stepanek, who added 100 yards rushing (14 attempts) to his TD scamper. Ted Boudreau and Mike Jennings gained 69 and 52 yards, respectively, for Regis.

Statistics

	Regis	Prairie
First downs	23	10
Yards rushing	300	144
Yards passing	100	71
Return yardage	53	158
Passes	6-11-0	4-6-1
Punts, avg.	0	3-24
Fumbles lost	2	3
Yards penalized	45	35

SCORE BY QUARTERS

Regis	14	7	7	12—40
Prairie	6	7	0	7—20

INDIVIDUAL SCORING

Regis: TD—Tim Stephenson 2 (39, 5, passes from Steve Egger; Ted Boudreau 2 (6, pass from Egger; 10, run); Joe McCaddon (40, intercepted pass); Greg Jacobs (1, run); X-P—Kevin Bode 4 (kicks).

Prairie: TD—Doug Stepanek (80, kickoff return); Jim Kurtz (13, run); Al Morse (54, screen pass from Curt Wiley); XP—Morse 2 (kicks).

REGIS (40)

E—Petrzelka, Stephenson, Mulherin, McAlear, Bird, Reingart, Popelka, Bode, Emerson.
T—Kunz, Ware, Olish, Borst, Meefner, McCaulley.
G—McAvoy, Stortz, Stodola, Shank, Cullivan, Simpson, McCaddon, Bibbey.
C—VanEschen.
B—Egger, Jennings, Boudreau, Matejka, Havlik, Ryan, Cook, Hennesey, Engler, Jacobs, Doran, Aller, VanBerkum.

PRAIRIE (20)

E—Waltz, Tampir, Cech, Cerveny, Green.
T—Gregor, Newman, Whittom, Britcher, Mill.
G—Goodrow, Hynek, Ro. Dusil, Malatek Meskimen.
C—Spore, Ri. Dusil, Terwilliger.
B—Wiley, Morse, Kurtz, Stepanek, Stigers, Waychoff.

'Surprises' Top Kennedy

Statistics

	Kenn.	I. C.
First downs	11	16
Yards rushing	112	256
Yards passing	110	0
Return yardage	51	31
Passes	9-14-0	0-4-1
Fumbles lost	3	2
Punt avg.	4-30	5-30.2
Yards penalized	20	20

SCORE BY QUARTERS

C. R. Kennedy	7	0	0	0—7
Iowa City	0	6	6	7—19

INDIVIDUAL SCORING

Kennedy: TD—Wes Swearingen (16, pass from Denny Schott). XP—Dick Beltz (kick).

Iowa City: TDs—Dave Brender (3, run), Larry Barnes 2 (14, 30, runs). XP—Marc Negus (kick).

SCHOTT

SWEARINGEN

By Bob Lana
Gazette Sports Writer

IOWA CITY — Cedar Rapids Kennedy had Iowa City's offensive attack pretty well figured out here Friday night, but it was a couple of "surprise plays" which dealt the Cougars a 19-7 Mississippi Valley conference setback.

"In our scouting reports we had uncovered a certain key which helped us stop Iowa City's attack," Cougar Coach Dale Tryon said, "but it was those two criss-crosses that fooled us. As a matter of fact, that was the first time Iowa City had run that particular play this season."

Tryon was referring to the two touchdown runs by Little Hawk halfback Larry Barnes in the final two quarters. It could have very easily been a 7-6 Kennedy triumph.

The Cougars had taken a 7-0 lead late in the first quarter when quarterback Denny Schott, making his first start since the season opener, hit wingback Wes Swearingen for a six-yard TD after defensive end Jim Straub set up the score when he recovered a Little Hawk fumble at the seven.

Iowa City's Dave Brender, filling in for injured Gary Smothers, later recovered Schott's fumble to set-up his own three-yard tally. The conversion by Marc Negus failed when Gary Louvar blocked the kick.

The Little Hawks marched 68 yards with the second-half kickoff and capped the drive with the "dipsy-doodle."

Quarterback Chris Larsen handed off to Pat Griffin, whom the Cougars were keying on. Griffin, in turn, lateraled to the outside to Barnes who went the final 14 yards on the counter for a 12-7 lead.

The same play worked to perfection for Iowa City with 1:25 remaining in the game, this time Barnes went 30 yards.

"I thought we adjusted real well in the second half," Iowa City Coach Frank Bates said. "We knew we had to stop their passing game and we did as well as we could."

Bates was referring to the passing of Schott, who completed six of seven for 70 yards in the first two periods. Late in the first quarter, Schott connected with speedy Mark Votroubek, used only sparingly because of injury, for a 25-yard gain to the Iowa City 31. However, on the next play Schott fumbled and Brender recovered.

The Cougars scored a second TD on the first drive of the game, but had it nullified by an illegal motion penalty.

Led by the running of fullback Dick Beltz and tailback Jim Ryder, the Cougars marched 66 yards with Ryder going the final three for the TD. The infraction set Kennedy back to the eight with a fourth down and Beltz' field goal attempt from the 15 was short.

C.R. KENNEDY (7)

E—Lee Straub, Gary Clark, Jim Straub, Harry Johnson, Mike Dochterman, Phil Abodeely.
T—Steve Hines, Brad Moyer, Roger Bir.
G—Steve McDonnell, Bill Husted, Steve Dodge, Dennis Hutton, Paul Richards, John Johnson.
C—Gary Louvar, Rick Freese.
B—Denny Schott, Jim Ryder, Marti Bertelli, Dick Beltz, Paul Debban, Bobby Garrison, Jack Ostburg, Jack O'Connell, Wes Swearingen, Mark Votroubek, Ron Cook, Gary Ryan.

IOWA CITY (19)

E—Bill Randall, Dave Jahnke, Herb Brockman, Ted Larew, Jim Janssen.
T—Jim Taylor, Gary Schultz, Jim Halvorsen, Bill Barnes, Jim Parrott.
G—Steve Russell, Chuck Kupka, Steve Rouner, Jeff Conklin.
C—John Evashevski.
B—Chris Larsen, Pat Griffin, Larry Barnes, Dave Brender, Gary Smothers, Denny Petersen, Tom Karson, Dick Betterley, Paul Gaeta, David Wooldrik, Jim Russell, Marc Negus.

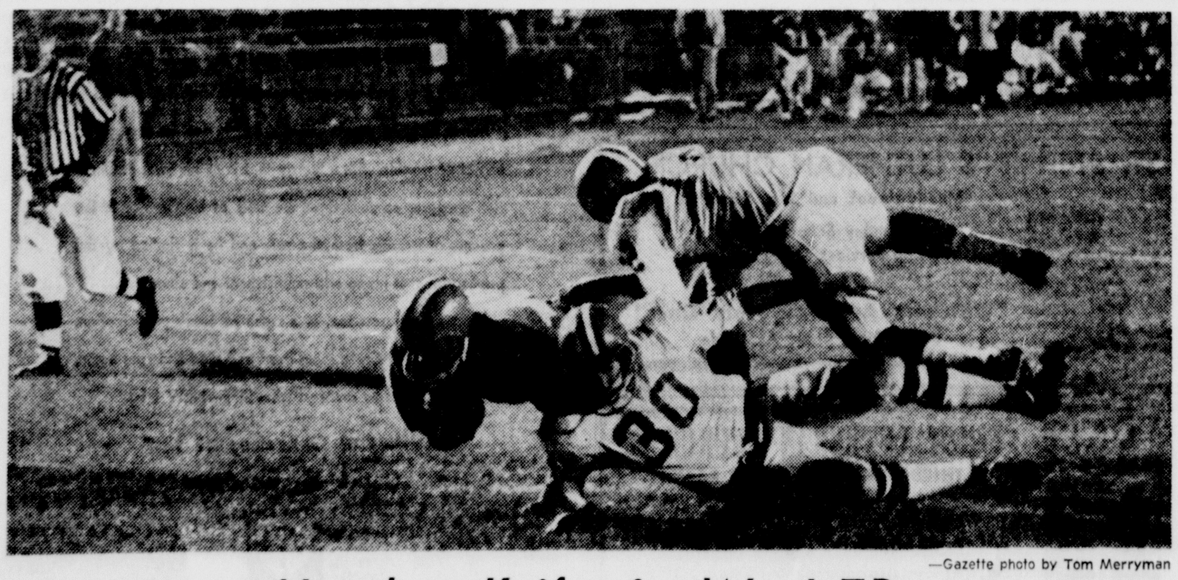

—Gazette photo by Tom Merryman

Hatchett Knifes for Wash TD

Washington high fullback Joe Hatchett knifed through two defenders to score the Warriors' second touchdown in the 20-13 win over Dubuque Friday night at Kingston stadium. Hatchett carried over from the six yard line for the first of his two touchdowns.

Washington Has 20-13 Scare

By Jack Ogden
Executive Sports Editor

Washington high school pushed across a touchdown with just 25 seconds to go Friday night at Kingston stadium to escape a tenacious Dubuque upset bid, 20-13.

The victory, on Joe Hatchett's one-yard smash in the final seconds, preserved the Warriors' unbeaten record and kept them in a virtual tie with Moline for the Mississippi Valley conference lead.

"Dubuque played very well," admitted Wash Coach Wally Sheets, "but we certainly weren't sharp. We were up two weeks in a row for Jefferson and Davenport Central."

Dubuque's new head man, Don Fisher, wasn't elated, but he was more than pleased with the showing.

"You don't have to hang your heads," he told his squad after the game. "You played a very fine team tonight and you did a good job."

It was an old story for the Rams, however, as they have now lost three games in the closing minutes. Davenport Central won in the last two minutes and Dubuque Wahlert beat them last week with less than a minute to go.

Washington's payoff drive, well directed by junior quarterback Kyle Skogman, started with just three minutes to go. It took 12 plays and a key fumble, and Skogman used up all of his team's timeouts in the process.

The Warriors took a short punt on the Dubuque 38, but were penalized to the 45.

Then Doug Winfrey, subbing for injured star Bob Brewster, went to the 37, and Hatchett carried to the 31 and 28 in two runs. Hatchett ran six of the next seven plays to lead the way. A fumble at the four was recovered on the one and Hatchett bulled over to break the deadlock.

It was the second TD for Hatchett, who scored in the second period on a six-yard run that capped a 94 yard Wash drive in just 10 plays.

Wash never trailed in the game. Winfrey scored first on a five yard run as Wash went 65 yards in 13 plays with 49 seconds left in the first quarter. Dubuque's Don Otto tied it with a 10-yard run at 9:10 to go in the half. That drive went 67 yards in 10 plays.

Hatchett's first touchdown then put Wash back in front with 5:36 left in the half.

Dubuque tied it in the third as Mark Russo capped a drive with a one yard rush on fourth down after Bill Ball had intercepted a Skogman pass on Wash's 31.

The Warriors won the battle of statistics. Wash had 22 first downs to 10 for Dubuque and 306 yards of offense to 169 for the Rams.

Statistics

	Wash.	Dub.
First Downs	22	10
Yards rushing	254	121
Yards passing	52	48
Passes	7-2-1	10-3-0
Return yardage	91	51
Opp Fumb Rec	0	0
Punts	3-37	4-21
Yards penalized	70	10

SCORE BY QUARTERS

Washington	6	7	0	7—20
Dubuque	0	6	7	0—13

INDIVIDUAL SCORING

Wash: TD—Joe Hatchett 2 (6, 1 runs). Doug Winfrey (5, run). X-P—Kyle Skogman 2 (kicks).

Dubuque: Don Otto (10, run), Mark Russo (1 run), XP—Larry Galliart (kick).

WASHINGTON (20)

E — Craig Darling, Wes Schultz, Bob Rusley, Jeff Johnson.
T — Rick Jensen, Harold Bassett, Gary Jensen, Ted Nelson.
G—Jack Douda, Vic Gable, Tom Walters, Tom Chehak.
C—Jay Smith, Dave Reeder, Randy Nazette.
B — Kyle Skogman, Doug Winfrey, Joe Hatchett, Landy Waller, Neil Kacena, Scott Beltz, Skip Schmulbach, Don Robb, Denny Smith, Terry Harper.

DUBUQUE (13)

E — Larry Galliart, Steve Havner.
T — Steve Wordehoff, Lenny Leib.
G — Mike McCready, Randy Miller, David Howell, Mike Gilligan, John Ryan, Glen Albert, Bob Schultz.
C — Mark Johanningmeier, Mike Koenig, Jim Derby.
B — Roy Buol, Bill Ball, Jeff Hansel, Don Ottol Nick Russo, Dan Miller, Bob Buol, Gary Zalasnik, Don Hedrick, Bob Miller, Mark Russo.

—Gazette photo by Tom Merryman

Wash's Kyle Runs Awhile

Washington quarterback Kyle Skogman faked beautifully to his backfield mate before taking off around right end for 18 yards and a Wash first down against Dubuque Friday night.

Three On the Road

Three Cedar Rapids-Marion area football teams are scheduled for action tonight, all on the road.

Jefferson, still ranked in the top 10 in Iowa despite the fact that its string of 37 games without defeat was cut a week ago, tries to start another victory string when it travels to Waterloo for a game with West high.

Marion, bumped from the ranks of the unbeaten last week, faces Monticello in a Wamac conference showdown at Monticello. The winner will share the league lead with Anamosa.

Linn-Mar travels to Dyersville for a game with a Beckman high team that has lost only once this fall.

Sports Results

PREP FOOTBALL

Cedar Rapids

C. R. Washington 20, Dubuque 13.
C. R. Regis 40 C. R. Prairie 20.
Rock Island Alleman 27, C. R. LaSalle 20.
Iowa City 19, C. R. Kennedy 7.

Mississippi Valley

C. R. Washington 20, Dubuque 13.
Iowa City 19, C. R. Kennedy 7.
Davenport West 20, Dav. Assumption 19.
Bettendorf 20, Clinton 0.
Davenport Central 73, E. Moline 0.
Moline 28, Rock Island 7.

East Iowa Hawkeye

I. C. U-high 12, Mid Prairie 7.
Wilton Jct. 28, West Liberty 6.
Mt. Vernon 25, Solon 12.
West Branch 21 Durant 0.

South Iowa Cedar

Sigourney 27, Keota 6.
B-G-M 34, Belle Plaine 20.

Northeast Iowa

Decorah 12, M-F-L 6.
Charles City 27, Crestwood 0.

Upper Iowa

W. U. North 14, Maynard W. Central 6.

East Central Iowa

C. R. Regis 40, C. R. Prairie 20.
Dysart-Geneseo 14, Bent. Comm. 13.
R. I. Alleman 27, C. R. LaSalle 20.

Tri Rivers

Ed.-Coles. 20, Alburnett 0.
Maquoketa Valley 53, Central City 21.
East Buchanan 21, North Linn 7.

Wamac

Tipton 40 Maquoketa 0.
Manchester 19, Vinton 7.

Other Games

Ames 28, D.M. Lincoln 27.
Carlisle 51, Johnston 0.
D.M. East 31, Fort Dodge 6.
Newton 14, D.M. Tech 13.
Southeast Polk 27, Grinnell 13.
Saydel 13, Ankeny 12.
Urbandale 49, Adel 0.
Valley W.D. Moines 42, Albia 0.
Algona 32, Eagle Grove 0.
Adair Casey 25, Bridge-Font. 12.
Aplington 58, All-Bristow 0.
Alta 27, Sanborn 6.
Ackley-Gen. 28, Wat. Orange 0.
Beaman 5, Dike 0.
Battle Creek 29, Galca 13.
Burlington 25, Quincy 0.
Britt 14, Northwood-Kensett 7.
Cherokee 28, Emmetsburg 14.
Colo 39, Maxwell 13.
Colfax 31, Eddyville 20.
Clarinda 26, Creston 17.
LeMars 26, Sioux City 14.
R. Central 45, South Clay 39.
Webster 36, Pat.-Churdon 6.
Denison 32, Sac City 26.
Dumont 14, Parkersburg 7.
Dows 33, Union-Whitten 0.
Estherville 39, Sheldon 7.
Waterloo East 51, Mason City 6.
Exira 21, Guthrie Center 7.
Fairfield 27, Ottumwa 0.
Graettinger 32, Everly 6.
Garner 25, Forest City 7.
Glidden Ralston 20, Manilla 0.
Greene 13, St. Ansgar 6.
Greenfield 7, Mt. Ayr 6.
Gladbrook 53, Hudson 6.
Harlan 21, Audubon 7.
Hubbard 33, Alden 13.
Humboldt 26, Clarion 14.
Irwin 13, Woodbine 0.
Indianola 24, Pella 7.
Iowa Falls 12, Clear Lake 0.
Jefferson 7, Lake City 7.
Jesup 27, Grundy Center 18.
Keokuk 34, Mt. Pleasant 14.
Kingsley-Pierson 7, Holstein 7.
Knoxville 34, Clarke Osceola 6.
Carrol Kuemper 7, Algona Garr. 0.
Sioux Falls Linc. 27, S.C. Central 14.
S.C. Leeds 35, LeMars Galen 0.
Lake Mills 27, Belmond 14.
LDF 61, Baxter 0.
Marsh. Lenihan 20, Garwin 0.
Gruver Linc. Cent. 33, Titonka 0.
Milford 51, Sutherland 19.
Miss. Valley 32, Sioux City R. 25.
Madrid 19, Dallas Center 6.
Manning 13, Bayard 0.
Nevada 31, North Polk 13.
Nesco Zearing 13, Gilbert 9.
Nashua 14, Rockford 6.
Mason City Newman 39, Manley NG 0.
N. Sharon 15, Pleasantville 13.
New. Prov. 13, Schaller 7.
North Tama 27, LaPorte City 13.
Newton 14, D M. Tech 13.
Osage 20, Buffalo Center 14.
Odebolt Art. 8, Ida Grove 6.
Paullina 27, Hartley 7.
Perry 27, Carroll 14.
Reinbeck 13, Wellsburg 12.
Storm Lake 13, Spirit Lake 13.
Savannah 25, DeWitt Cent. 21.
Fenton Sentral 34, Woden 7.
Spencer 40, Sibley 20.
Shenandoah 34, Red Oak 25.
Sioux Center 27, Cent. Lyon 7.
Schleswig 19, Dunlap 12.
Sheffield-Chapin 24, Klemme 16.
Jewell S. Ham. 13, Ballard Hux 13.
Swea City 6, Armstrong 0.
Tripoli 49, Wapsie Valley 0.
Treynor 52, Walnut 6.
Turkey Valley 66, Fred'burg 0.
Keosauqua 27, Arg. Central 14.
Villisca 12, Lenox 0.
Webster City 59, Hampton 27.
Sioux Falls Wash. 33, Dub. Walhert 7.
Winterset 14, Chariton 0.
Olds 46, W. Burlington 0.
Washington 26, Muscatine 6.

COLLEGE FOOTBALL

Northern Arizona 26, Long Beach St. 21.
Sacramento 23, Cal.-Davis 6.
Nebraska Wes. 26, Miss. Valley 0.
Arkansas Tech 27, Tarleton 19.
West Chester St. 47, Ithaca 0.

Freshmen

Iowa State 40, Missouri 7.
Nebraska 24, Kansas St. 0.

CROSS COUNTRY

College

Drake 41, Minnesota 45, Iowa 59, Wichita St. 77.

PRO BASKETBALL

NBA

St. Louis 126, Chicago 98.
San Diego 121 Seattle 114.

ABA

Indiana 106, Kentucky 99.
Oakland 112, Denver 102.

Podres, Lumpe Go

DETROIT (AP) — The Detroit Tigers released veteran pitcher Johnny Podres and infielder Jerry Lumpe Thursday to make room for youngsters on the roster.

LaSalle Tripped Up By Alleman, 27-20

Statistics

	LaSalle	Alleman
First Downs	8	13
Yards Rushing	147	86
Yards Passing	64	264
Passes	7-16-2	13-25-1
Punts, Avg.	5-37	5-30
Fumbles Lost	1	0
Yards Penalized	50	26

SCORE BY QUARTERS

LaSalle	7	7	6	0—20
Alleman	0	7	6	14—27

INDIVIDUAL SCORING

LaSalle: TD—Rod Kahn 3 (3, 65 runs, 8 pass from Tom Schneider). XP—Bruce Frana 2 (runs).

Alleman: TD—Dave Stimpson 2 (65, 45 pass from Jim Van Acker); Steve Polito (1 runs); Dave Kent (30 pass from VonAcker). XP—Dan Flaherty 3 (kicks).

KANN

FRANA

By Bernie Owens

ROCK ISLAND — Cedar Rapids LaSalle displayed its finest offensive showing of the season here Friday night but bowed to Alleman 27-20.

Early in the first period of play, after LaSalle failed to move the ball on the first set of downs, the Lancer's Steve Dolezal pounced on an Alleman fumble on Alleman's ten. Then with third and goal from the three quarterback Tom Schneider pitched out to Rod Kann for the first LaSalle touchdown.

In the second quarter, with Alleman on the LaSalle 17, linebacker Bruce Frana swiped a Jim Van Acker pass and ran 75 yards to Alleman's 11 yard line. After a pass was dropped in the end zone, Schneider found Kann open in the end zone for the second La Salle touchdown.

Bruce Frana scored the extra point and the Lancers led 14-0 midway through the second quarter.

Alleman, held in check for almost two full quarters found the key to penetrating the Lancer defense. Jay Leppo intercepted a Schneider pass with 1:25 left in the second quarter. Then after two running plays failed Van Acker called a drop back pass and found Dave Stimpson open for a 64-yard scoring pass.

In the third quarter, after forcing Alleman to punt, Lancer quarterback Tom Schneider faked to his fullback and gave the ball to Kann who went outside end and 65 yards for his and the Lancer's third score of the night.

Van Acker, down 20-7, went almost solely to the pass. A series of Van Acker passes set up an Alleman touchdown from the Lancer one late in the third quarter. Steve Polito dove for the Alleman score.

In the fourth quarter the LaSalle pass defense was almost non-existent as Alleman scored on a 45-yard pass play to tie the game 20-20. Then with 3:19 left Van Acker threw the clincher, a 60 yard pass to Dave Kent.

LaSalle interim coach Bob Becker, said "Kann undoubtedly played his best game of the year," Kann picked up 126 yards rushing with an average of nine yards per carry besides scoring all three Lancer touchdowns. Bruce Frana lead the Lancer defense with 17 tackles and a pass 75 yard interception.

The Lancers are now 2-4 for the season and travel to Dubuque next Saturday night to face Wahlert.

Iowa's Wieczorek Wins; Hawks Third

DES MOINES (AP) — Drake slipped by Minnesota Friday to win a four-team cross-country meet. The final score had the Bulldogs with 41, Minnesota 45, Iowa 59, and Wichita State 77.

Larry Wieczorek of Iowa had the best individual time, completing the four-mile course in 19 minutes 55.5 seconds.